

PLAT OF SURVEY

A PARCEL OF LAND BEING SITUATED IN THE NORTHEAST QUARTER, SECTION 17,
TOWNSHIP 7 NORTH, RANGE 1 EAST, FLORENCE TOWNSHIP, WILLIAMS COUNTY, OHIO.
SURVEYED FOR: MILDRED TAYLOR ESTATE

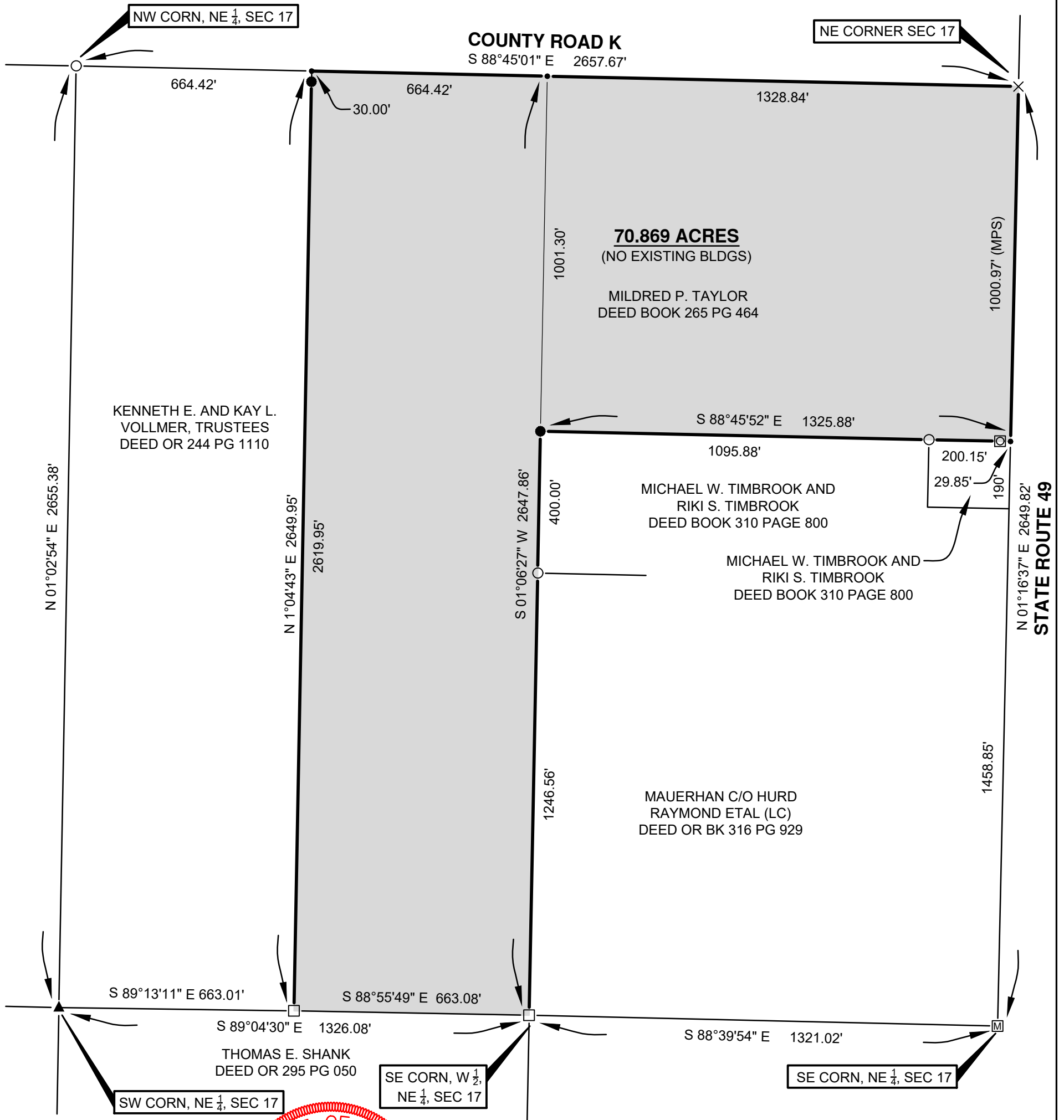

REFERENCE SURVEYS:
VOL. 26R PG. 216
VOL. 7R PG 316



- | | | | |
|-----|------------------------------------|---|---------------------------|
| ● | PLACE 5/8" REBAR W/CAP (BELL 6717) | ⊗ | FOUND RAILROAD SPIKE |
| X | FOUND P.K. NAIL | ○ | FOUND IRON PIN OR PIPE |
| ● | POINT ESTABLISHED THIS SURVEY | ▲ | FOUND STONE |
| (R) | RECORDED DISTANCE FROM DEED | □ | FOUND CONCRETE POST |
| | MEASURE DISTANCE PREVIOUS SURVEY | ⊞ | FOUND MONUMENT BOX |
| (M) | MEASURED DISTANCE THIS SURVEY | ⊠ | FOUND STEEL POST IN CONC. |

I HEREBY CERTIFY THAT I HAVE SURVEYED THE PREMISES SHOWN ON THE PLAT ABOVE. ALL DIMENSIONS ARE SHOWN IN FEET AND DECIMALS THEREOF. SINCE THIS SURVEY DOES NOT INCLUDE A TITLE SEARCH, THERE COULD BE EASEMENTS OR OTHER ENCUMBRANCES UPON THE LAND WHICH ARE NOT SHOWN ON THIS SURVEY PLAT. IF THESE ARE REQUIRED, PLEASE FURNISH THE NECESSARY INFORMATION. THE BEARINGS SHOWN ON THE PLAT ABOVE ARE BASED ON STATE PLANE COORDINATES, SPC83, ZONE-OHIO NORTH. THIS SURVEY HAS BEEN RECORDED IN VOL. 28R PAGE 055 OF THE WILLIAMS COUNTY SURVEY RECORDS.

JOB NO: 20-029

DATE: 08-26-2020

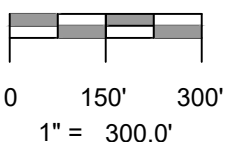

DENNIS M. BELL
REGISTERED SURVEYOR NO. 6717

Dennis M. Bell



Bell
Engineering
United Inc.

05691A State Route 15
P.O. Box 565
Bryan, OH 43506
419-636-2585
419-636-8434
bellengineeringlimited.com